

CERTIFICATE OF SURVEY

THIS SURVEY WAS PERFORMED FOR A PROPERTY TRANSFER FOR M.D.O.T. R.O.W. ACQUISITION. NO DIVISIONS OR SUBDIVISIONS WERE MADE, AND THE RESULTING M.D.O.T. PARCEL SHALL NOT BE CONSIDERED A BUILDING SITE AS DEFINED BY PUBLIC ACT 288 OF 1967, AS AMENDED.

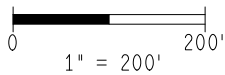
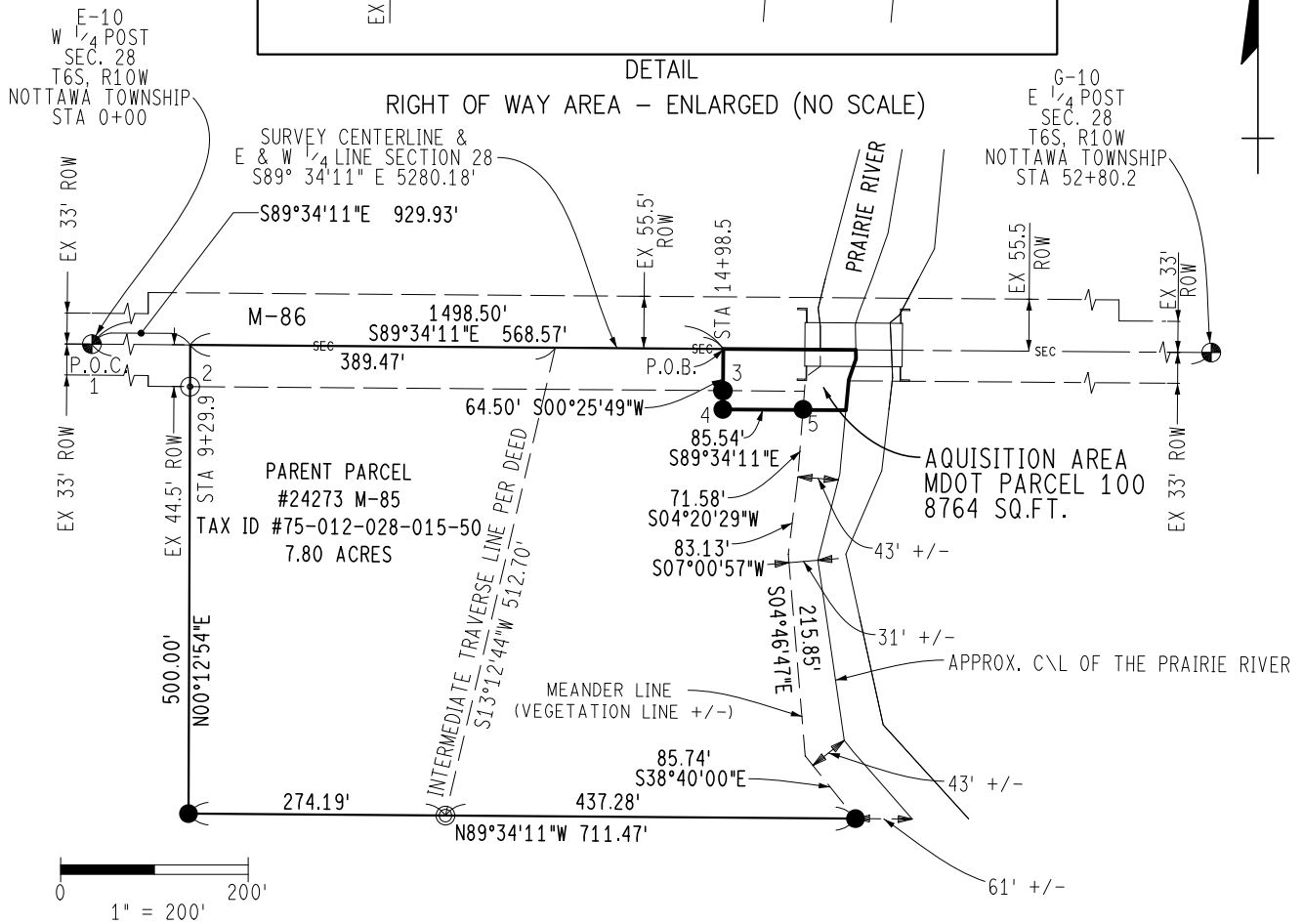
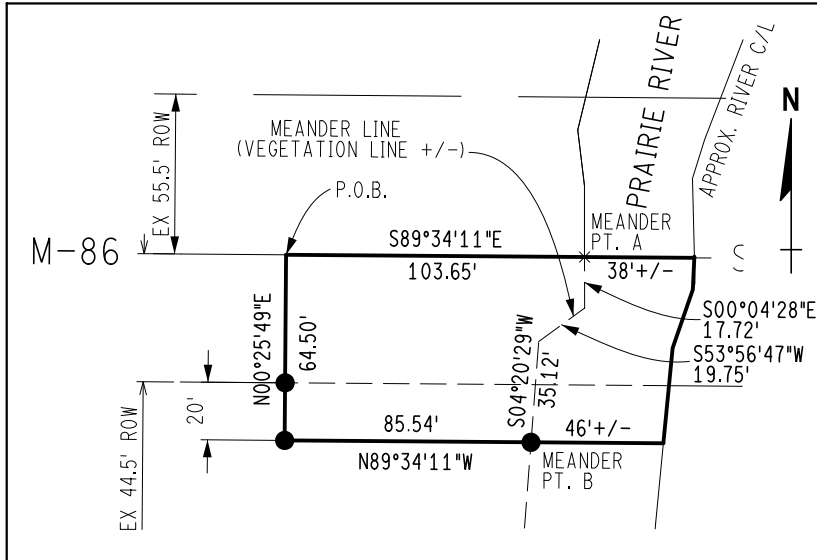

LEGEND:

- SET 5/8" IRON WITH CAP #XXXXX (UNLESS OTHERWISE NOTED)
- ⊙ FOUND IRON PIN
- ⊙ FOUND IRON PIPE
- ⊙ FOUND PLSS CORNER
- P.O.C. POINT OF COMMENCING
- P.O.B. POINT OF BEGINNING

COORDINATES (MCS83)				
POINT#	NORTHING	STD. DEV. N.	EASTING	STD. DEV. E.
1	154715.868	0.01	12818269.679	0.02
2	154664.384	0.04	12819199.416	0.03
3	154660.115	0.03	12819767.803	0.02
4	154640.115	0.02	12819767.652	0.05
5	154639.473	0.04	12819853.188	0.04

SURVEYOR'S SEAL

I, LICENSED SURVEYOR, being a Professional Surveyor Licensed in the State of Michigan, hereby certify that I have surveyed and mapped the above parcel of land, that the ratio of closure of latitudes and departures is 1:XXXXX and that I have fully complied with the regulations of P.A. 132 of 1970 as amended.

LICENSED SURVEYOR, P.S. _____ DATE _____
 LICENSED PROFESSIONAL SURVEYOR
 MICHIGAN LICENSE NO. XXXXX



CS: 78061	JN: 113259
ROUTE: M-86	DATE: 07/22/2015
DRAWN BY: XXX	SHEET
CHECKED BY: XXX	1 OF 2

PREPARED BY:
 MDOT SOUTHWEST REGION
 DESIGN SURVEYS
 6345 AMERICAN AVE.
 PORTAGE, MI 49002